

THE ROOMMATE JEN SILVERMAN

**DIRECTED BY
SAMANTHA GINN**



**NEW
VILLAGE
ARTS**

APR 1 – 23, 2023
SAN DIEGO PREMIERE

THANK YOU! TO OUR GENEROUS SPONSORS

SEASON SPONSORS

THE
CONRAD PREBYS
FOUNDATION



PRODUCTION SPONSORS



ARTIST ADVOCATES

Moriarty Family, April Roberts, Esq.

SPECIAL THANKS

Wendy & Charlie Wyatt, Carlsbad Village Yoga, Jeffrey Snell



Your neighborhood
studio!
We offer all levels
of classes but
mostly we are nice
people

CarlsbadVillageYoga.com

Find 14 Words

PFVGENEROUSCHOA
SCULPTWKKARMICU
FBTZUGTDOHGHMT
HAPPYHOURSIEVCH
CCMEMMYINYASAOE
JXHSIYTQYCBSYMN
LECANUNUPTDYAMT
XFUNLZORNOJIIJUI
TFCARLSBADSNWNC
LIGHTHEARTEDWIE
UNPRETENTIOUSTV
UWRTIMSZGOHBSYV
BJTGHPMKSSINCERE
TQWRCGIBLINWSBO
TQBCMQXZZQJGPYF

SRT | SCRIPPS RANCH THEATRE & LOUD FRIDGE



NEAT Mar. 24 - Apr. 16
Fri & Sat 8pm, Sun 2pm
by Charlayne Woodard | directed by Claire Simba

SCRIPPSRANCHTHEATRE.ORG
LOUDFRIDGE.COM
SRT & LOUD FRIDGE ARE 501(c)(3) NONPROFIT ORGANIZATIONS

Find us on
@scrippsranchtheatre
@loudfridgetheatregrup

Get Tickets

Content Advisory: Neat deals with issues related to the civil rights era, police violence, and the treatment of those with cognitive impairments. A seizure is depicted on stage.

The Printers Circle

• PRINTING • PROMOTIONAL PRODUCTS •
• DIRECT MAIL • GRAPHIC DESIGN •

The Printers Circle model is focused on providing affordable quality printing to non-profits and for-profits through our GiveBack Program & Partners2Provide Program.

- Offset & Web Printing
- Digital & Variable Data
- Large Format & Trade Shows
- Mailing Services
- Graphic Design & Prepress
- Promotional Products & Packaging
- Bindery & Finishing

Giveback Program
Partner2Provide

Sam Kmety - CEO
Direct: (619) 994-2700 Sam@ThePrintersCircle.com
www.ThePrintersCircle.com

VETERAN OWNED
SMALL BUSINESS



THE ROOMMATE JEN SILVERMAN

DIRECTED BY
SAMANTHA GINN

SETTING

Time: Now. Summer.
Place: A house in Iowa City.

Stage Manager	ALEX HAJJAR*
Assistant Stage Manager	JOE PRETE
Scenic Design	CHRISTOPHER SCOTT MURRILLO^
Costume Design	KATRINA DEROCHE
Lighting Design	ANNELISE SALAZAR
Sound Design	MARCUS RICO & SAMANTHA GINN
Props Design	ANDREA MORIARTY
Intimacy Director	KANDACE CRYSTAL
Master Carpenter	GREG ERTEL
Production Manager	NATHAN WAITS

CAST

Sharon MILENA (SELLERS) PHILLIPS*
Robyn KIM STRASSBURGER
Understudy/ French Voiceover Wendy Maples
Voice of Sharon's son Elijah Howlet

THE ROOMMATE runs approximately 95 minutes with no intermission.

AUDIENCE ADVISORY:

Herbal cigarettes and an herbal mix are smoked in this production.

The Roommate is presented by arrangement with Concord Theatricals on behalf of Samuel French, Inc. www.concordtheatricals.com.

The Roommate was produced by Williamstown Theatre Festival in July 2017
Mandy Greenfield, Artistic Director

World premiere in the 2015 Humana Festival of New American Plays at
ACTORS THEATRE OF LOUISVILLE

The Roommate was developed in part with assistance from
SPACE on Ryder Farm (www.spaceonryderfarm.com)

*Appearing through an Agreement between this theatre, New Village Arts, and Actor's Equity Association, the Union of Professional Actors and Stage Managers in the United States.

^Member of United Scenic Artists - Local USA 829 - IATSE

NEW VILLAGE ARTS ADMINISTRATIVE STAFF

KRISTIANNE KURNER
FOUNDER &
EXECUTIVE ARTISTIC DIRECTOR

RAE HENDERSON-GRAY
MANAGING DIRECTOR

JUNNE ESGUERRA
DIRECTOR OF OPERATIONS

AHMED KENYATTA DENTS
ASSOCIATE ARTISTIC DIRECTOR

SAMANTHA GINN
DIRECTOR OF EDUCATION

SAKSHI TIWARI
MANAGER OF MARKETING &
ENGAGEMENT

BRE EUGENIO
PATRON SERVICES MANAGER

MARCUS RICO
INTERIM TECHNICAL MANAGER

KIARA "KIKI" HUDLIN
LEAD PATRON SERVICES
REPRESENTATIVE

LANETTE GRANGER
BOOKKEEPER

TORI JONES
MARKETING ASSISTANT

TREVOR REX
ADMINISTRATIVE ASSISTANT

FRONT OF HOUSE STAFF

ALMAR AHAD
DAVINA VAN DUSEN
TOM AGOSTA
ZARRIYAH CHENAULT
ALEXA LUGO
CHRISTIANE HURNAUS
DOMINIQUE DUREN
JAC MANNION
KIARA HUDLIN
RENEE FEGAN
TORI JONES
JACOB CREVOISERAT

PRODUCTION STAFF

NICK TIMM
JESSE JAMES CONSTANTINO
GLENN JOHNSON

DIRECTOR'S NOTE

Three years ago, our plan was to open this play in March 2020. We were well into rehearsals, the set had been built, and we were about to head into tech weekend. Then I get a call. "The theatre is shut down for the week." Then I get another call a week later. "The theatre is shut down indefinitely." *The Roommate* was canceled and life, as we knew it, would never be the same.

A month into the pandemic, ironically, I was suddenly on the search for roommates. Due to financial hardship, I had to find a new place to live. So, I made a call. "Mom. Dad. Can I come home?" Not in my original life plan at 36, but they welcomed me in without hesitation. Oh, if you were a fly on a wall at the Ginn household. Cut to my father, a very chatty morning person wanting to interact and talk about my car insurance at 7am. Cut to myself, a very grumpy morning person who does not like to interact with anyone until after the second cup of coffee is complete. We made it through two and a half years of living together under one roof, and in hindsight, I am so grateful for that time with my parents. Roommates come into your life for a moment in time...and truly change you.

Jen Silverman's play captures so much of the hilarity and vulnerability that comes with living with a roommate. Especially a roommate who is your complete opposite. These characters are also in moments of their lives when they are dealing with immense amounts of change...or trying to change and failing at it. Change and growth is uncomfortable. Silverman has written a play that allows us to delight in watching these characters deal with life when they're trying to burn it all down and start over. Thank you to Kim and Milena for finding the humor and the heart of this play every night. The laughter has been healing.

So here we are. Three years later. We have changed in so many ways. For one thing, we value understudies more (thank you Wendy Maples!). Sometimes our plans do not go as we wish. But I'm glad Kristianne Kurner decided to give me another call. "Ready to direct *The Roommate* again?" Yes. Yes, I am. Here we go, take two.

Samantha Ginn
Director



We acknowledge that The Dea Hurston New Village Arts Center operates on the unceded land of the Payómkawichum (Pye-om-ko-wi-chom) (Luiseño) and Kumeyaay peoples. We further acknowledge that NVA was founded upon exclusions and erasures of many Indigenous peoples, including those who are the traditional Custodians and First people of the land on which we work, play, gather, share, and learn.

HOW TO SUPPORT

During this production of *The Roommate*, New Village Arts is amplifying Indigenous Women Rising.

Indigenous Women Rising is committed to honoring Native and Indigenous People's inherent right to equitable and culturally safe health options through accessible health education, re-sources, and advocacy.

Please consider donating via the QR code below.

SCAN TO DONATE!



COMING UP

SINGIN'
IN THE
RAIN

MAY 12 - JUL 2, 2023

BOARD OFFICERS

JOAN CUMMING
PRESIDENT

SAUNDRA REDMOND-MOTON
VICE PRESIDENT

MARY KERR
TREASURER

LAUREN SEGOVIA
SECRETARY

BOARD MEMBERS

MERRYL GOLDBERG
JOHN HARELSON

KATIE KELLER

DR. AJ KNOX

ROBERT LIN,

IMMEDIATE PAST PRESIDENT

SUE LOFTIN

MILENA (SELLERS) PHILLIPS

CHRISTY ROSA, M.D

LOU STORROW

DEMILO YOUNG

SCOTT WHITE,

EMERITUS BOARD MEMBER

NVA ADVISORY BOARD

ROSEMARY ESHELMAN
CHAIR

ARIEL BEDELL

MARK CARUANA

KATHY DEERING

FRED DEUTSCH

HALEY DIDONATO

MEA HALL

WALT & SHARON HAMBLY

PAT HURLEY

EMMA JADHAV

CHELSEA KAUFMAN

RICHARD KURANDA

CASSIE LANGAN

LINDA LEDESMA

GINA MCBRIDE

JULIE NYGAARD

CHRISTINE ILETO PANGAN

JUSTIN PEEK

SHARI ROBERTS

JAY SARNO

DON & BECKY SCIGLIMPAGLIA

For information about NVA's Board,
contact Rae Henderson-Gray,
Managing Director at
rae@newvillagearts.org.

NAMING OPPORTUNITIES STILL AVAILABLE!

SCAN TO DONATE!



We're
nearly at
the finish
line!

Help NVA complete the
renovation of the Dea Hurston
New Village Arts Center.



CAST



MILENA (SELLERS) PHILLIPS*
(she/her)
Sharon

Milena is delighted to be working with the very talented Kim Strassburger and director Sam Ginn. She was last seen as Dorothy in *1222 Oceanfront*, *A Black Family Christmas* (New Village Arts), she is one of the co-creators and the author of the original songs within the show. Milena also appeared in *Intimate Apparel*, *Having Our Say*, and *Men on Boats* (New Village Arts). Other credits include *Seven Guitars*, *King Hedley II* (Cygnet Theatre) (Critics Circle Award for Best Ensemble), *Bull In A China Shop* (Diversions Theatre), and *Rasheeda Speaking* (Vantage Theater). TV credits include: *When Vows Break*, *The Bold and The Beautiful*, and *Blood Runs Cold*. Milena is the co-founder and director of the Jonathan Sellers & Charlie Kever Foundation, a non-profit dedicated to the safety and well-being of children. She co-authored the children's book *Always Fly Away* with writer and child advocate Deborah Dorn.

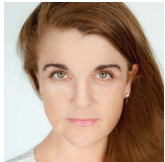

KIM STRASSBURGER
(she/her)
Robyn

Kim is happy to return to New Village Arts in *The Roommate*. Acting credits include: *Simpatico* (New Village Arts); *Agatha in The Moors*, *Scrooge in Scrooge in Rouge*, and *Dear Harvey* (Diversions Theatre); Emma Brookner in *The Normal Heart* (Craig Noel Award), *All in the Timing*, *Parasite Drag*, *The Pillowman* (ion Theatre); *Noises Off* and *Biedermann and the Firebugs* (Cygnet Theatre); *Berzerkergang*, *Kid Simple*, *A Dream Play*, and *Bronze* (Sledgehammer Theatre). Kim was the recipient of a National Artist Teacher Fellowship that funded her study at the London Academy of Music and Dramatic Art (LAMDA). Kim is also a member of Lincoln Center Theater's Directors Lab. In addition to her professional work, Kim teaches Acting and Theatre at the Coronado School of the Arts.



WENDY MAPLES (she/her)
Understudy

Wendy Maples (Understudy Sharon/Robyn) is thrilled to be back at New Village Arts where she was last (not) seen playing backup keys on *Buddy!* Stage credits include *Steel Magnolias* (Backyard Renaissance) *For Whom the Southern Belle Tolls* (The Roustabouts Theatre Co.) *Dance Nation* and the world premiere

of *Orange Julius* (MOXIE Theatre) *PIPPIN*, *Fair Use* (Diversions Theatre) *Dog Sees God* (InnerMission Productions.) Additionally, she has directed and performed with The Playwrights Project, InnerMission Productions and the Theatre Arts School of San Diego. Wendy is a San Diego theatre teacher and playwright; her original writing has been featured in the Bocón! Festival of New Plays, La Jolla Playhouse's WithOut Walls (WOW) Festival, and in Palabras del Cielo, to be published later this year by Dramatic Publishing. Thank you to Sam, Kim, and Melina.

CREATIVE TEAM

SAMANTHA GINN (she/her)
Director

Samantha is thrilled to be directing *The Roommate* at NVA! Other professional directing credits include: *Falling* with InnerMission Productions. Samantha also loves directing summer productions for actors with neurodiversity with NVA. Some of those shows include: *The Little Prince*, *Secret Superheroes*, *The Great, Smelly, Slobbery, Small-Tooth Dog* (Dove Library), *Stellaluna*, *The Mechanicals* (The Flower Fields). In May, *Stellaluna* will also be going on a show tour to schools around North County. Currently, Samantha is also the Director of Education at NVA and has enjoyed teaching the "Professional Acting Training" program for actors with neurodiversity in the new education room. Apart from directing and teaching, Samantha also loves performing and can't wait to get back onstage soon. She has been seen in over 50 productions across San Diego. Some of her past NVA shows: *Sylvia*, *The Miss Firecracker Contest*, *The Weir*, *Men on Boats*, *One Flew Over the Cuckoo's Nest*, and *The Servant of Two Masters* (co-writer). "I would like to dedicate this show to my roommates during the pandemic... my parents! Love ya Mom and Dad! Sorry I'm not great at cleaning dishes."

ALEX HAJJAR*
(he/him)
Stage Manager

Select Broadway / Touring: *Blast!* Japan Tour, *Les Miserables*, *After Midnight*, *Fun Home*, *Cursed Child*, *The Realistic Joneses*. Select Off-B'way: *English (Atlantic)* *Into the Woods*, *Fun Home*, *Head of Passes* (The Public), *Aubergine* (Playwrights Horizons) *Georgia McBride*, *School Girls, or... (MCC)*, *This American Life* (BAM), *Belleville* (NYTW), *We are Proud to Present* (SoHo Rep). Select Regional: *The Color Purple* (Muny), *Everybody Black* (ATL), *The Roommate*, *February House*, *Train Driver* (Longwharf)

JOE PRETE (he/him)
Assistant Stage Manager

Joseph Prete (ASM) - Joe has joined NVA during the production of *The Servant of Two Masters* in 2019. Recently he has worked as part of the backstage crew for the Moonlight Amphitheater during their 2022 summer season. He is grateful to be working with such an incredible cast again along with one of his favorite directors.

KATRINA DEROCHE (she/her)
Costume Design

Katrina DeRoche is excited to be back at New Village Arts after working on NVA's production of *The Ferryman*. She has worked as a costume designer in San Diego for several years. In addition to her design work, Katrina is a co-founder of Groundworks Theatre – a local educational theatre organization. Katrina was named an Industry Expert by the Del Mar Unified School District for her work extending arts education beyond the classroom walls. Her most recent costume design credits include *The Laramie Project*, *Radium Girls*, and *A Midsummer Night's Dream* (Groundworks Theatre).

ANNELISE SALAZAR (she/her)
Lighting Design

Annelise, is happy to be back at New Village Arts this year, where she has previously designed *The Ferryman*, *Leonard Bernstein's New York*, and *Desert Rock Garden* (SD Theatre Critics Circle nomination). Elsewhere: *Irma Vep* (Diversions), *Mother of the Maid* (MOXIE); *Water by the Spoonful* (Cygnet Theatre, ALD), *How The Grinch Stole Christmas* (Old Globe, ALD). Past work includes Bay Street Theatre, Tuyo Theatre, and Bicon theatre. Annelise earned a BFA in Design and Technology from Millikin University and was an MFA student at San Diego State University. Thank you to KK and the entire NVA family for their fantastic support. As Always, Love to my partner Emily for standing beside me as I pursue this incredible career!

MARCUS RICO (he/him)
Co-Sound Design

Marcus graduated from Mt. San Jacinto College with an AA in Audio Technology. Previous NVA credits: *Leonard Bernstein's New York* (Sound Designer/Sound Engineer), *Into the Woods* (Sound Engineer), *1222 Oceanfront: A Black Family Christmas* (Sound Engineer), *Beehive* (Sound Engineer), *Murder for Two* (Sound Engineer), *Around the World in 80 Days* (Sound Engineer), *Little Shop of Horrors* (Sound Engineer).

SAMANTHA GINN (she/her)
Co-Sound Design
See bio above.

CREATIVE TEAM

CHRISTOPHER SCOTT MURRILLO (he/him)
Scenic Design

Christopher is a scenic designer, artist, and educator based in Los Angeles, CA. He is thrilled to be working with the New Village Arts once again. Christopher is a member of United Scenic Artists, Local USA 829. Additionally, Christopher is an assistant professor of Theatre Arts at Loyola Marymount University. He is a 2016 recipient of the Princess Grace Foundation Theater Fellowship – Pierre Cardin Award. <http://www.christopherscottmurrillo.com/>.

ANDREA MORIARTY (she/her)
Props Design

Andrea is at a thrift store 4 times a week due to her son's obsession with VHS tapes. This role has given her a new meaning on that odyssey. She previously assisted with the Props Design for *The Ferryman*.

KANDACE CRYSTAL (she/her)
Intimacy Director

Kandace is a multi-hyphenate theatre maker who graduated with a BFA in Acting from Florida State University and is a teaching Artist at Intimacy Directors and Coordinators, Inc. Select intimacy credits include: *A Midsummer Night's Dream* (The Old Globe), *The Children* (Moxie Theatre), *Ripped* (Loud Fridge Theatre Group), *Murder on the Orient Express* (Coronado Playhouse). She hopes to continue advocating for safe spaces and reducing harm in our industry. Feel free to keep up with her journey on social media @KandaceCrystal on all platforms.

NATHAN WAITS (he/him)
Production Manager

Nathan has been set building and stage managing productions around San Diego for 9 years. Previously, he has served as the master carpenter for *1222 Oceanfront*, and stage manager for *Desert Rock Garden*, and *The Ferryman* (New Village Arts). He served as the resident set builder for Scripps Ranch Theatre (including shows such as *Lucky Stiff*, *Extreme Home Makeover*, *The Outsider*, *I Hate Hamlet*, *The Taming*, and more) the resident set builder/designer for Sage Creek High School (*Les Miserables*, *Chicago*, *Legally Blonde* and more), and served as the technical director for *Mother of the Maid* (MOXIE Theatre). Other credits include serving as the stage manager for *Mary Poppins*, *Thoroughly Modern Millie*, and *Lion King* (Carlsbad Community Theatre); *Shrek the Musical*, *A Christmas Carol*, *Bye Bye Birdie*, and *Beauty & the Beast* (Oceanside Theatre Company). He is very happy to be continuing his work in the theatre world and he hopes you enjoy the show!

IT TAKES A VILLAGE

THANK YOU TO OUR GENEROUS ANNUAL FUND DONORS

EXECUTIVE PRODUCER | \$50,000 and above

Peace Thru Arts Foundation

SPONSOR | \$25,000 – \$49,999

Ginn Family Foundation • Jazzercise

PRODUCER | \$10,000 – \$24,999

Jack and Valerie Cumming

CO-PRODUCER | \$5,000 – \$9,999

Joann Clark • Jocelyn Shannon • Kathy Cullen • Ken Kebow • Paul Henry and Phes Gallery

DIRECTOR | \$2,500 – \$4,999

Dea and Osborn Hurston • Edward Koch • Janice Ephron and Robert Beard • Jay and Julie Sarno
• Joan and Doug Cumming • May and David Marr • Weinberger Family Foundation

ENSEMBLE | \$1,000 – \$2,499

Alan and Eve Stall • Andrea and Jim Moriarty • Ann Mortland • Barbara and Griff Lewis
• Bill and Judy Garrett • Bill and Kathy Deering • Carl and Colette Burke • Charlie and Wendy Wyatt
• DeMilo and RJ Young • Janell Cannon • Kerry Dowling • Mary and Gary Devlin • Mary and Jack Kerr
• Michael Griffiths • Michael Humphrey • The Raskin Family Foundation • Peggy Wallace

ACTOR | \$500 – \$999

Andie Harvey • April Roberts • Aymeric and Grace Lecanu-Fayet in honor of Max Aymeric Lecanu-Fayet
• Barrio Glassworks • Beth Hulsart • Cheri Monis • Dr. AJ Knox and Jenna Ingrassia-Knox • Elaine Nielsen • Gisela Hill
• Heidi Farkash • Jennifer De La Fuente • Jo and Dean Kessler • Kathy Brombacher • Kay and Christian Byrnes
• Leslie Stephenson • Louis Storrow • Margie Frazee • Miles Weinberger • Ms. Sandra Moton • Neal and Lori Meyers
• Patrick Farley • Peggy Ann Wallace • Regina Wilson • Robert (Bob) Lin • Roy Sekigahama • Sue Loftin • Tanya Sternberg • Vicki, Fernando, Paul, Hillary and Ruth Sandberg in memory of Dave Kurner • William Willis

PARTNER | \$250 – \$499

Ben McLaren • Bret Schanzenbach • Christie LeVander • Craig Wheatcroft • Dan Kotch • Deborah Murphy • Dr. Christy Rosa
• Dr. Gloria Chance • Gene Evenskaas • Gordon and Karen Bishop • Jacques Spitzer • Jane LaFazio and Don Strom • Janet Caulk
• Joanne Volpe • John Millman • Judy Woiemberghe • Julie Nygaard • Linda and Tom Brault • Margie Purdy • Marion Mullins
• Mark Desjardins • Matt and Jodie Graber • Mike and Barb Thompson • Myrna Jones • Rosie Marks • Sandra Lund
• Thomas Brackett • Twila and Bill Ginn • Virginia Bitzer

ENTHUSIAST | \$100 – \$249

Alexandra Kritchevsky and Jonathan Graff • Alice Keller • Amy Matey • Amy Wrench • Angela and William Ferone
• Annemarie Whalen • Anonymous • April Kipper • Bob Massey • Bonnie Dominguez • Bonnie Wilson • Bryan and Linda Ravert
• Candace Young-Schult • Carlsbad Village Music • Carole and Bryan Gunner • Charlene S. Baron • Chris Glatts
• Christine Davis • Colette Wengenroth • Connie Bagley • Delilah Ward • Diana Aaron • Dorothy B. Wood • Dugan Lamoise
• Elizabeth Hinckley • Eric and Gayle Torigoe in honor of Roy Sekigahama • Eva Shaw, PhD. • Gail Saito • Gary Wrench
• Greg Evans • Hayes Family • Ingrid and Gordon Perkins • James Fish • James Tuggle • Jane Schmauss • Janet Heidorn
• Jeffrey and Julie Walker • Jerry Ursetti • Jim Bush • Joan and Charles Kelly • Joan and John Lynn • JoAnn Hayden
• John and Pam Lundblad • John Harelson • John Marshall • John Miller • Judi and Louis Mezzullo • Judy Sonnet • Karen Huss
• Katherine Dean • Kathleen LeMieux • Keith and Teresa Fuller • Kelly and Scott Stewart • Kenneth Kaplan • Ksenia and Aaron Palke
• Laura and Faye Wireman • Lauren Segovia • Lisa Carney Farwell • Lori Fishman • Lorraine Grauso-Herman
• Lorraine Reich • Lynda Lennox • Marcella Cyr • Marie Hayes • Marilyn Metzler • Mary Harvey • Maureen Rush
• Megan Carmitchel • Michael and Marta Welch • Milena Phillips • Molly Addington • Mr. Brian Myers • Mr. Lawrence Ganzell
• Mr. Ralph Johnson • Ms Hadley Wood • Nicole Gasperoni • Patricia Lamont • Radka Bartholomew
• Rick Hawes and Lina Harris • Robert Lennon • Ronald Moore • Rosalee Barrientos • Rosemarie Kubes
• Rosina and Rojo Reynolds • Ruth Blanchard • Sally Hart Goodman • Sally Rorick-Orlando in honor of Lee Henderson
• Stephen 'Hap' L'Heureux • Stephenn Luse • Susan and Jim Boland • Susan Fancher • The Bush Family • Thom Somes
• Thomas Lindsey • Tish Gehringer • Todd and Jeanne Frommelt • Tom and Beatrice Roberts • Vern and Marty Ummel
• Yvonne Finocchiaro

NEXT STAGE CAMPAIGN AND DEA HURSTON NEW VILLAGE ARTS CENTER AND FELLOWSHIP CAMPAIGN

EXECUTIVE PRODUCER | \$50,000 and above

The Sahm Family Foundation • Patrick Farley • Anonymous • Scott and Donna White • Jack and Valerie Cumming • The Nordson Foundation
• Jack and Judi Missett • The Ginn Family Foundation

SPONSOR | \$25,000 – \$49,999

The County of San Diego's Board of Supervisors Neighborhood Reinvestment Program • The Parker Foundation • The San Diego Foundation

PRODUCER | \$10,000 – \$24,999

Janet Heidorn • Jay and Julie Sarno • Mark Coulombe • Mary and Jack Kerr

CO-PRODUCER | \$5,000 – \$9,999

Dwayne Ashley and Daniel Munguia • Jason Whooper • Joann Clark • Kenneth Dudley Kebow
• Sandra and Frank Moton, SRPro Consulting • Will and Lynn Cooper • The Kebow Family

DIRECTOR | \$2,500 – \$4,999

Barbara and Griff Lewis • Carl & Colette Burke • David Macy-Beckwith • Dr. Christy Rosa • Ellen H. Cherin • The Marr Family • The Moriarty Family • Joan and Doug Cumming • May and David Marr

ENSEMBLE | \$1,000 – \$2,499

Alan and Eve Stall • Barbara and Bill Weiler • Bill and Judy Garrett • David K. Jordan • Mary and Gary Devlin • Michael Griffiths • Dr. Michael and Harriet Humphrey • Jacques Spitzer • Jane LaFazio and Don Strom • Janelle Cannon in honor of Pat & Jim Hansen • Joan and Doug Cumming • Kathy and Bill Deering • Kafi Swaniker • Kristianne Kurner • Leslie and Kirt Stephenson • Maria and Randy Zack
• Susan Fancher • The Swaniker Family • Peggy Wallace

ACTOR | \$500 – \$999

Andie Harvey • Aymeric Lecanu-Fayet in honor of Max Lecanu-Fayet • Barbara Rubin • Bob Lin • Candace Sage
• Carlton Lund • Cheri Monis • Dean and Carol Smith in honor of Pat and Jim Hansen • Deborah Rossi
• Diana Slaughter Aaron • Dr. Karen and Gordon Bishop • Dr. AJ Knox • Ellen De La Cruz & Smith Family
• Gary L. Ruby • Jo and Dean Kessler • Judith Swan • June Chocheles • Kathy Brombacher • Kay and Chris Byrnes • Kelly Fehrenbach • Kitty Sparrow • Leslie Stephenson • Lory and John McGregor • Louis Storrow
• Marla and John Jensen • Marilyn Campbell • Maxwell Phillips • Mrs. and Mr. Kelly S Fehrenbach
• Patrick Farley • Robert (Bob) Lin and Tanya Sternberg • SJ Kalian • Stephanie Sides • Susan Fancher
• Sydney Harris and Barbara Mannino • Yvonne Murchison Finocchiaro

PARTNER | \$250 – \$499

Anne Speraw • Christie LeVander • Connie Bagley • Dan Kotch • Eva Trieger • Gene and Joyce Evenskaas • Jacques Spitzer
• Jamie Henson and Robert Houskeeper • Jeff and Sherry Davies • Jo and Dean Kessler • Joann and Mark Hayden • Leslie Todd
• Maria Esguerra • Matt and Jodie Graber • N. Joy Deshow • Paige DeCino • Thomas Brackett

ENTHUSIAST | \$100 – \$249

Alexandra Kritchevsky and Jonathan Graff • Anne Speraw • April Kipper • Anonymous • Allen and Emily Kim • Bonnie Dominguez
• Bill Eadie • Elizabeth Kruidenier • David Marr • Gail Tolleson • Judy Sonnet • Jessica Hurston • Jim Schwab • Jennifer Prisk
• JoAnn Hayden • Kelly and Scott Stewart • Anonymous • Marilyn Metzler • Marla Stevens • Milena (Sellers) Phillips • Stan Siegel
• Sue Massey • Susan Behr • Lori Fishman

This listing reflects gifts through Mar 9, 2023.

We are grateful for the generosity of our donors and have made every effort to ensure accuracy in the donor listing. To report an error, Sakshi Tiwari, Manager of Marketing and Engagement: sakshi@newvillagearts.org | 760.433.3245 Marketing and Engagement: sakshi@newvillagearts.org | 760.433.3245



2 WEEKS FOR \$49
no strings attached!

Dance, sweat and say hello to your new favorite workout.



Carlsbad
6986 El Camino Real
Carlsbad, CA 92009
(760) 602-7190



Oceanside
2221 S El Camino Real
Ste. A
Oceanside, CA 92054
(760) 602-7166